

# PLAT OF DESCRIPTION

SE 1/4 - SEC. 10 - TWP. 11 S. - RGE. 23 E.

**LEGAL DESCRIPTION:**

A tract of land in the Southeast Quarter of Section 10, Township 11 South, Range 23 East, Wyandotte County, Kansas being bounded and described as follows: Commencing at the Northeast corner of the Southeast Quarter of said Section 10; thence South 00°00'00" West, along the East line of said Southeast Quarter, 264.00 feet; thence South 90°00'00" West, 68.28 feet to a point on the West right-of-way line of 110th Street, as now established, said point being the True Point of Beginning of the tract to be herein described; thence South 01°49'29" East, along said right-of-way line, 264.13 feet (Deed - 265.33 feet); thence South 90°00'00" West, 334.21 feet; thence North 00°00'00" East, 264.00 feet; thence North 90°00'00" East, 325.80' to the True Point of Beginning. Containing 2.00 acres, more or less.

**NOTE:**

This drawing is composed from documents provided by client and does not constitute a boundary survey.

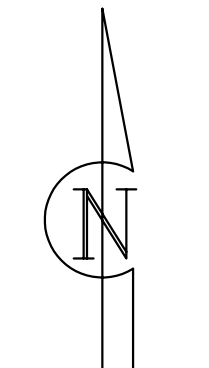
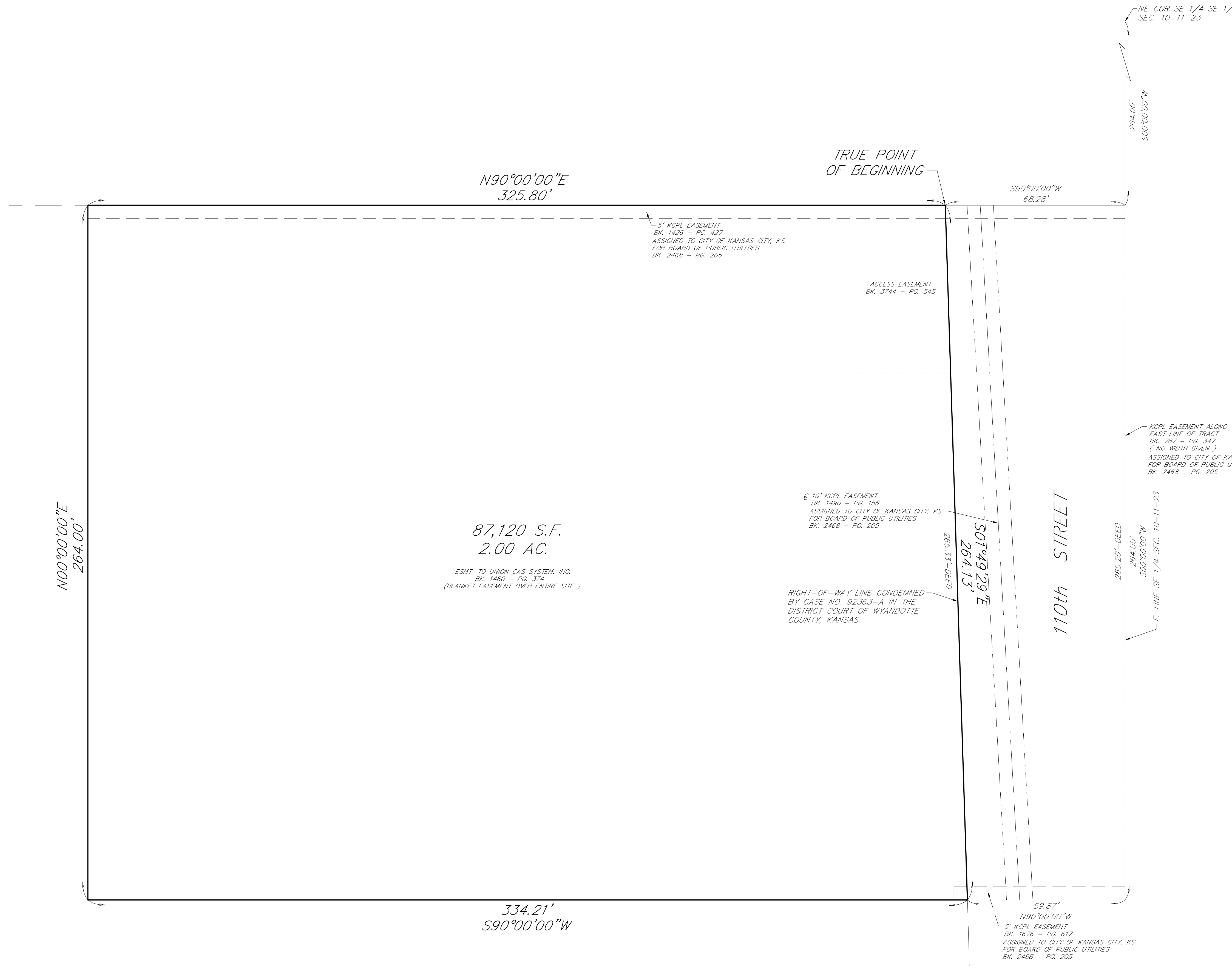

**CERTIFICATION:**  
 This drawing was prepared by me or under my direct supervision.

Date \_\_\_\_\_ W. James Schowe, PLS 1118

REVISED ON 06-22-01  
 REVISED ON 06-19-01  
 REVISED ON 06-04-01

**John F. Lutjen & ASSOCIATES, INC.**  
 Civil Engineers - Land Surveyors  
 Landscape Architects  
 8350 N. St. Clair Ave.  
 Kansas City, Missouri 64151  
 Phone: 816-587-4320  
 Fax: 816-587-1393

DATE: 04-30-01 Job No. - 00220 File Name - WALKER

S:\Survey\10-11-23\WALKER.dwg, 5/11/2007 3:57:08 PM, 1:20